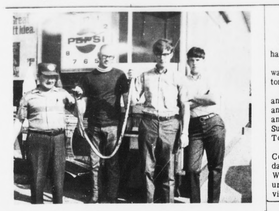

Surprise 'Customer'

Staff and workers at Appomattox Gulf Service Station, Route 460 West, had a new kind of "customer" Wednesday afternoon, May 20 – This six foot two inch black snake curled up in comfort inside the service station. They decided that this so-called "customer" would have to make room for motorists. In the photo: Hugh Bailey, Roger Willis, David Page, and Alton Lucado. Black snakes are "a farmer's friend. They are given credit for killing mice and other snakes so that a great number of people let them live in rural areas. Admittedly, it would be awkward to have a snake around a service station, however, and until someone opens up a snake farm somewhere, disposal of a live one has its problems.

Moore First In Mechanics

Frank W. Moore, an Appomattox County High School junior, has won first place in agricultural mechanics among members of the Future Farmers of America in Southside Area. Frank, 18, is the son of Mr. and Mrs. W. Frank Moore, Rt. 1, Appomattox.

Young Moore's work in agricultural mechanics was scored in comparision with that of applicants from fifteen Southside Virginia counties. The scoring was based on the quality and scope of the student's work in agricultural mechanics while enrolled in agricultural education.

Some of the items constructed by Frank are a farm trailer, two truck bodies and a feeder. He has made numerous repairs to farm machines and assists his father in maintaining the home farm equipment.

Frank's accomplishments will be considered along with those of other area winners for the state award. Announcement of the state winner will be made during the State FFA Convention at Blacksburg June 15-18.

Appomattox 1st In Forestry

The Appomattox Chapter of the Future Farmers of America has earned first place for overall work in forestry in the Southside Area. The accomplishments of the chapter will be considered for the state award which will be announced during the annual State FFA Convention at VPI June 15-18.

One hundred and forty - five of the one hundred and sixty members are carrying forestry as a part of their occupational experience programs. Labor income received by the students from forestry enterprises this year exceeded $45,000.

Members of the chapter devoted more than 16,000 hours to forestry practices on their home farms. The chapter sponsors four "Keep Virginia Green" crews.

Returns To U.S.

USS FORREST ROYAL–May 14 – Navy Petty Officer Third Class Lawrence G. Haley, son of Mr. Robert B. Haley Sr., of Appomattox, Va., has returned to Mayport, Fla., following a six-month deployment with the U. S. Middle East Fleet in the Indian Ocean.

PAMPLIN ELEM. MENU

June 1 – Bologna, 2 slices bread, potato chips, green peas, apple sauce, milk, butter.

June 2 – Sloppy joes, steamed rice, lettuce and tomato, milk, butter.

June 3 – Sliced ham, potato salad, lettuce, green peas, bread, butter, milk.

June 4 – Spaghetti with meat and cheese, snap beans, apple sauce, milk, butter, bread.

June 5 – Hot dogs on buns, white beans, cole slaw, fruit jello, milk, butter.

STONEWALL

Whoso trusteth in the Lord, happy is he. Proverbs 16:20

Mr. and Mrs. Clyde Carson was Sunday guests of Mrs. Wilton Carson in Roanoke.

Mrs. Elsie Thornhill, Mr. and Mrs. Eugene Carson, Mr. and Mrs. Carey Carson, Lou and David went to Covington Sunday to visit Mr. and Mrs. Tom Christian.

Mr. and Mrs. Sep Spencer of Colonial Heights came Thursday to visit Mr. and Mrs. L. B. Wheeler and her other kin Saturday. Mr. and Mrs. Josh Alvis, Mrs. Harry Alvis and Mrs. Elsie Caldwell were dinner guests of Mr. and Mrs. L. B. Wheeler.

Mrs. Elsie Caldwell spent the week end with Mr. and Mrs. Jack Caldwell. Sunday Mr. and Mrs. R. S. Spencer, Mrs. James Jordon and sons were dinner guests.

Some of the school children have chicken pox.

Mr. and Mrs. Kemp Nixon and Mrs. Lucille Bernett, Mr. and Mrs. Carlton Elliott and family visited Mr. and Mrs. Tilden Lee Saturday.

Mr. and Mrs. Dale Campbell his father and mother of Tyro, spent Sunday with Mr. and Mrs. Lyle Gilbert, and Mr. and Mrs. Eugene Cyrus.

Robert Dyess spent Friday night with Mark Elliott.

Mr. Jim Herndon and Mr. Hubert Scruggs are home from the hospital both much better.

Those visiting Mr. and Mrs. I. B. Wheeler over the week end were Mr. and Mrs. Ben Wheeler and family, Mrs. H. B. Jones and Irby Richard, Kathy and Carol Jones.

Mr. and Mrs. Hatcher King had their children for Sunday, Mr. and Mrs. Irby King and children of Rustburg, Master Sgt. Billy King, wife and sons. He is on a 30 day leave from Seattle, Washington. He will report back there next week. Then he will be going over seas for duty.

Last week end Mr. and Mrs. Hugh Braford visited his sister in N. C.

Attend Forum On Nutrition

Sixteen County Home Demonstration Club members and Appomattox County High School students attended the Fourth Lynchburg Regional Nutrition Forum on Tuesday, May 19 at Holiday Inn North, Lynchburg, Va.

Presiding was Mrs. R. K. Martin, of Pamplin, Chairman of the Nutrition Forum Planning Committee.

Speakers included Dr. Barbara Morlan, State Nutrition Consultant, Dr. Marjorie M. Christianson, of the Dept. of Home Economics, Madison College, and Sandra Jennings, R. D. of Virginia Commonwealth University.

Attending from here were Mrs. D. T. Goin, Mrs. R. W. Covington, Mrs. J. A. Carson, Mrs. LeGrand Webb, Mrs. V. L. Hudson, Mrs. J. W. Hix, Mrs. W. C. Dudley, Mrs. L. N. Ligon and Mrs. M. Ray Harley.

Students attending: Betsy Jones, Linda Clair O'Brien, Melissa Diane Dowdy, Janet Barrette.

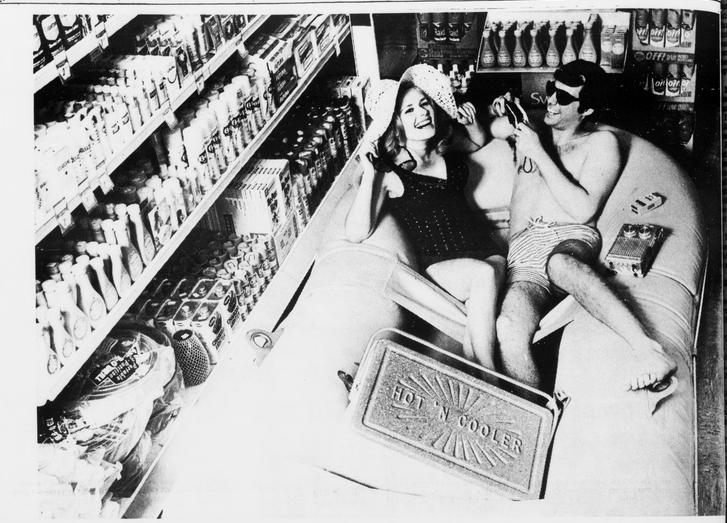

Revco... your place in the sun with low, everyday discount prices!

COMPARABLE PRICE	FOR PICNICS & BARBECUES	REVCO'S LOW EVERYDAY DISCOUNT PRICE
98¢	9-INCH FLUTED EDGE PAPER PLATES 100 count. Perfect for picnics	69¢
98¢	STYROFOAM HOT OR COLD CUPS 9 oz. 50 count. Use them anywhere	58¢
49¢	ENERGINE CHARCOAL LIGHTER FLUID One quart. Lights coals immediately	29¢
	INSECT REPELLANTS & INSECTICIDES	
SAVE!	RAID HOUSE & GARDEN BUG KILLER 13½ oz. Spray Can	$1.11
SAVE!	RAID YARD GUARD OUTDOOR FOGGER 16½ oz. Spray Can	$1.79
$1.19	D-CON HOUSE & GARDEN BUG KILLER 11 oz. Spray Can	82¢
$1.98	D-CON STAY-AWAY OUTDOOR FOGGER 18 oz. Spray Can	$1.29
SAVE!	OFF! INSECT REPELLANT 6½ oz. Spray Can	89¢
$1.19	6-12 INSECT REPELLANT 8½ oz. Spray Can	89¢
$1.98	SHELL NO PEST STRIP Long lasting. Easy to use	$1.59

COMPARABLE PRICE	SUMMER FUN COMPANIONS	REVCO'S LOW EVERYDAY DISCOUNT PRICE
$1.19-$1.89	PLAYTEX SWIM CAPS Comfortable, attractive. In assorted colors	89¢-$1.39
49¢-$5.00	FOSTER GRANT SUNGLASSES For men, women & children	37¢-$3.74
$1.98	JOHNSON & JOHNSON FIRST AID KIT Complete kit for house & car	$1.39
$3.00	3 FAULTLESS FUTURA GOLF BALLS Meet U.S.G.A. specifications	$1.87
$14.95	FLOWER POWER AM TRANSISTOR RADIO Perfect for pool, beach & indoors	$6.99
	CAPTURE THE FUN ON FILM	
$ .95	KEYSTONE INSTANT-LOAD COLOR CAMERA KIT Includes Flash Sweep Camera, flash cube, film and batteries	$8.77
$1.40	KODACOLOR 126 CARTRIDGE FILM 12 exposures. Instant loading	99¢
$3.20	KODACHROME SUPER 8 MOVIE FILM 50 ft. color film	$2.49
$2.10	KODACHROME K135-20 SLIDE FILM 20 Exposures	$1.55
$5.39	POLAROID COLOR FILM PACK #108 Takes color pictures in a minute	$3.99

COMPARABLE PRICE	SUNBURN PROTECTION & AIDS	REVCO'S LOW EVERYDAY DISCOUNT PRICE
$1.75	COPPERTONE SUNTAN LOTION OR OIL 4 oz. Plastic Bottle	$1.3[illegible]
$2.25	COPPERTONE TANNING BUTTER SPRAY 7 oz. Aerosol Can	$1.6[illegible]
$2.55	Q-T QUICK TANNING LOTION 4 oz. Plastic Bottle	$1.9[illegible]
$1.75	SWEDISH TANNING SECRET 4 oz. Plastic Bottle. Lotion or Oil	$1.3[illegible]
$3.00	SWEDISH TANNING SECRET 8 oz. Plastic Bottle. Lotion or Oil	$2.2[illegible]
$1.35	TANYA SUNTAN OIL 2 oz. Tube	$1.0[illegible]
$1.00	TANYA TANNING BUTTER 2 oz. Plastic Jar	74[illegible]
$1.00	SEA & SKI DARK TANNING BUTTER 2 oz. Plastic Jar	74[illegible]
$1.75	SEA & SKI SUNTAN LOTION 4 oz. Plastic Bottle	$1.2[illegible]
$2.55	SEA & SKI INDOOR/OUTDOOR TANNING LOTION 4 oz. Plastic Bottle	$1.9[illegible]
$3.00	BLOCK OUT PROTECTIVE LOTION 4 oz. Plastic Bottle	$2.2[illegible]
$1.39	SOLARCAINE LOTION 3 oz. Plastic Bottle	$1.0[illegible]
$2.59	SUNGARD PROTECTIVE LOTION 2.6 oz. Plastic Bottle	$1.9[illegible]
$1.98	UN-BURN LOTION 4 oz. Spray Can	$1.4[illegible]

master charge — Your BANKAMERICARD

Every Day Is Savings Day and That's For Sure, at REVCO!

REVCO DRUG CENTERS

2 Main Street, Appomattox, Virginia

Open Daily 8 A.M. to 7 P.M. - - Sundays 9 A.M. to 12 Noon and 4 P.M. to 6 P.M.

AMERICA'S FASTEST GROWING DRUG CHAIN

GRADUATES' DELIGHT!

'NOW' STYLED IN ELEGANT FASHION

ZODIAC JEWELRY

Your own sign, deep-sculptured on a rich medallion, and linked to a Necklace or Bracelet loop. All 12 symbols. In long-lasting jewelry Karatclad

by Anson

Necklace $4.95 Bracelet $3.95

GAINES' JEWELERS

Main St. Appomattox, Va.

FREE MOWER*

If You Buy Your New FORD LAWN AND GARDEN TRACTOR NOW!

*36" MOWER FREE WITH FORD MODELS 80, 100 AND 120

*48" MOWER FREE WITH FORD MODEL 140

SPECIAL OFFER EXPIRES MAY 31, 1970!

Pulliam Motor Sales

APPOMATTOX, VIRGINIA

"The South 40"

by JAMES A. SMITH EXTENSION AGENT

[illegible] seen some excellent [illegible] and other sods where [illegible] being planted this [illegible]

[illegible] Six Brothers have pur[illegible] a new corn planter for [illegible] planting. This is the fourth [illegible] planter in this county.

* * *

[illegible] there is a new outbreak of cholera the quarantine [illegible] on May 30.

[illegible] is not to say that the [illegible] does not continue to [illegible] it surely does. This [illegible] of cholera was pre[illegible] and expected, Most ani[illegible] farms today have never [illegible] a cholera vaccination; [illegible], we have a very sus[illegible] population.

* * *

[illegible] problem is weight [illegible] don't overlook green [illegible] vegetables.

[illegible] is one of the best. [illegible] pod is an excellent non-[illegible] variety.

[illegible] is probably the most [illegible] vegetable in the gar[illegible] leaves can be eaten [illegible] spinach or kale. Acte[illegible] leaves are higher in [illegible] value than the head [illegible] shoots. Up to 50% of [illegible] can be removed with[illegible] the yield or quality [illegible] head and side buds. [illegible] plant of young [illegible] be boiled as greens. [illegible] thinnest plantings of beets [illegible] greens.

* * *

[illegible] feeder sale steer price[illegible] $24.00 for 1969. [illegible] averaged 625 pounds and [illegible] 26 CWT.

[illegible] were also up about $4.

* * *

[illegible] state's 1969 pig crop was [illegible] cent over 1968, while [illegible] pig numbers were down [illegible]

[illegible] the five year period 1964 [illegible] 969 hog numbers were up [illegible] 100 head.

[illegible] is a good potential for [illegible] hog numbers in this [illegible]

* * *

[illegible] there's still time to prepare [illegible] for planting chrysanthe[illegible] colorful fall flower. [illegible] cuttings can be plant[illegible] late May until the third [illegible]

* * *

[illegible] summary of the 1969 on-[illegible] Extension test demonstra[illegible] in tobacco has just been [illegible] from the flue - cured [illegible] indicates that treatment [illegible] made prior to planting

Payments Depend On Early Action

Appomattox County farmers who are taking part in the feed grain, wheat and cotton programs are being reminded that early compliance and early certification will mean early payments this year.

J. F. Alvis, Jr., Chairman of the Appomattox County Agricultural Stabilization and Conservation (ASC) Committee, said that while farmers should certify compliance as soon as possible they also must understand that acreage certifications are not to be made until they know they are in compliance with all program regulations.

When a participant in a 1970 farm program certifies compliance, he certifies accurately to acreages in the program crops and to diverted acreage. He also certifies that he has complied with conserving base provisions, with regulations that apply if he has an interest in more than one farm, that the diverted acres on his farm are devoted to an approved conserving use, and that all other program requirements have been met.

As soon as a program participant certifies, the County AS CS Office begins processing papers for his full payment for 1970 program participation. Payments to producers will begin soon after July 1 and are expected to be completed by the end of August -- the earliest date ever set for completion of program payments.

After a farm has been certified to be in compliance with farm programs, it may be checked at any time to determine if any errors were made in certification. If errors are found, the producer will be determined to have not fully complied and may lose some or all of his farm program payments.

A substantial number of farms in the county will be selected at random for these checks. Also, every farm in which an ASC Official has an interest will be checked.

Anyone For A Pony Ride?

Jamie Carson and her pony had a busy afternoon Saturday as young visitors, Laurie McLean and Donna Robinson and many others enjoyed pony rides during the FUN PET SHOW at Robert E. Lee Academy.

HD Schedule

The Spout Spring HD Club will meet on Thurs., May 28, 7:30 p.m. with Mrs. George Carson. Miss Margaret Moon will be co-hostess.

The Rocks HD Club will meet on Thurs., June 4, at 7:30 p.m. with Mrs. Lloyd Richardson.

The Oakville HD Club will meet on Thurs., June 4, at 1:00 p.m. with Mrs. Alton Moore.

The Country Lane HD Club will meet on Mon., June 1, at 7:30 p.m. with Mrs. George Morris.

Beta Club Gives To Band Fund

A check for $10.00 has just been sent to the Band Parents Organization for uniforms for the Appomattox County High School band, gift of the Beta Club of ACHS. Mrs. Pauline DePew is the sponsor. The popular Beta Club singers contributed to the worship service at Rocks Baptist Church Sunday morning with their program, "Music of Our Time."

PREVENT FOREST FIRES

Appomattox County Dixie Youth League

STANDINGS OF MAJOR LEAGUE
Games Through May 23

TEAM	SPONSOR	WON	LOST
Yankees	Appomattox Garment Co.	3	1
Pamplin*	Pamplin Ruritan Club	2	1
Orioles	Appomattox Hdwe. Co.	2	2
Oakville*	Campbell's American Sta.	1	2
Giants	Grimes Motor Co.	1	3

* The game between Pamplin and Oakville, which was won by Oakville in extra innings, will be replayed since Oakville used as ineligible pitcher in the seventh inning.

HOME RUNS BY:

William Lipford, Giants, 2
Mitchell Eggleston, Giants 1
Benny Drinkard, Oakville, 1
Barney Ranson, Oakville, 2
Jerry Womack, Pamplin, 1
Benny Crain, Pamplin, 1
Tommy Bryant, Yankees, 2

PAMPLIN

Mr. and Mrs. Joe Jurney, Kelly and Stacy of Danville visited her father Mr. and Mrs. Howard Williams Sunday.

Mr. and Mrs. Dean Delano of Warsaw visited her mother, Mrs. Fannie Tillery last week end.

Mr. and Mrs. Allen B. Williams of Charlotte C. H., Va. en route from a vacation at Standardsville, Va. visited Mr. and Mrs. Thomas Caldwell Sunday.

We are glad to report that Mr. Thomas Baldwin and Mrs. Cleve Baldwin returned home last week from Lynchburg General Hospital.

Sympathy is extended to Mrs. Richard Williams. Her mother, Mrs. Simpson, passed away last Thursday in Centerville, Md.

Mr. and Mrs. James Rosser and Mrs. Charles Thomas of Appomattox, spent the week end in Santee, S.C. They were joined there by Lt. and Mrs. Brian Thomas of Patrick Air Force Base, Fla.

Mr. and Mrs. Eli Bellamy, of Enfield, N.C., were week end guests of Mr. and Mrs. Norwood Wayne.

Mr. and Mrs. Russell Neely, of Danville, were guests of Mr. and Mrs. Bennie Massey last week end.

Mrs. Ruby Clark returned home Monday from Virginia Baptist Hospital. She is with her daughter, Mrs. Earl J. Smith, Jr.

Mr. and Mrs. Howard Ray Moore and Shawn visited Mrs. Maggie Moore last week.

BECKHAM

May 26 – Mrs. Hermon Moore was Sunday dinner guest of Mr. and Mrs. T. R. Martin and Janet.

Mr. and Mrs. L. E. Martin, Mr. and Mrs. Everette Martin and E. W., Mr. and Mrs. Fletcher Burge, Jr., Judy and Ricky, Mr. and Mrs. Charles Tweedy Michelle and Tracey and Mr. Jimmy Moore spent Sunday at Lakeside.

Sunday dinner guests of Mr. and Mrs. Gibbs Martin were Mrs. Ashby Martin, Mr. Eugene Drinkard, Mrs. Alfred Martin, and boys, Mr. and Mrs. M. G. Martin, Jr. and Tammy, Mrs. Alvin Reynolds, Mr. and Mrs. Sonny Carter, Crystal and Karen.

Mr. and Mrs. Howlett Drinkard, Jr and son were Sunday dinner guests of Mr. and Mrs. Howlett Drinkard, Sr. Donald Lee and Miss Eunice Martin.

Miss Nancy Moore of Richmond spent the week end with Mrs. H. C. Moore. Mr. Robert Moore, Mrs. Ruth Wheeler and Miss Mary Ann Wheeler were recent guests in this home.

Mrs. Mary Burge, Paul Burge Mr. and Mrs. Curry Moore, Mr. E. C. Jennings and Mrs. Lottie Knuckles visited Mrs. A. R. Turnes of Amherst Sunday afternoon.

Mr. and Mrs. Henry Burge and Mr. and Mrs. Wayne Burge and family visited Mrs. Burge and Paul Burge Monday night.

Miss Delores Torrence spent the week end with Carolyn Jo Morris.

Mrs. T. R. Martin, Jr. visited Mrs. Hermon Moore Friday evening.

COMPLETE RADIATOR SERVICE

GRINELS MOTOR CO.

Va. Dealer License # 2

Appomattox, Va.

When Your OPTOMETRIST Prescribes Glasses And Your REGISTERED OPTICIAN at EHRICH'S Fills Your Prescription, You Also Get The Guidance of a FASHION EYEWEAR CONSULTANT

To Wonder So Many Have Said — EHRICH'S Looks Better

to Avail Yourself of Our COMPLETE SERVICE

Dial 845-1533

EHRICH'S

MAIN STREET LYNCHBURG, VA. 24504

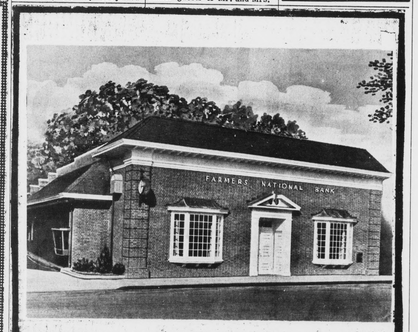

NO SERVICE CHARGE CHECKING ACCOUNTS

NO MINIMUM BALANCE REQUIRED

This Applies To All Checking Accounts

SEE US TODAY

The FARMERS NATIONAL BANK

YOUR HOME-OWNED AND OPERATED BANK

APPOMATTOX, VA.

Member Federal Deposit Insurance Corporation
Member Federal Reserve System

PROPOSED COUNTY BUDGET

The Board took up for consideration the Budget prepared by the clerk, which it is required to make, the Superintendent of Schools having submitted the views and recommendations of the School Board, and the Board of Supervisors having gone over the figures of estimated Revenues and proposed Expenditures, which it will have for the year beginning July 1, 1970, and ending June 30, 1971, which the Board tentatively approved, and the Board, in accordance with law, fixes a time for hearing on said Estimates, on the 12th day of June, 1970, at 9:00 o'clock A.M. Said hearing to be held in the Clerk's Office of said County, and the Clerk is directed by law, and a synopsis of the Budget and notice of hearing as required by law, and publish the same in the Times-Virginian, a newspaper published in and having general circulation in the County of Appomattox, at least fifteen days prior to the time set for said hearing, and there was made up and filed, the following estimates:

VIRGINIA-COUNTY OF APPOMATTOX

Budget for the fiscal year commencing July 1, 1970.

Budget synopsis is prepared and published for informative and fiscal planning purposes only, the inclusion in the Budget of any item or items does not constitute an appropriation or commitment on the part of the Board of Supervisors of this County to appropriate any funds for that item or purpose. The Budget has been prepared on the basis of estimates and requests submitted to the Board of Supervisors by the several officers and Department heads of this County. There is no allocation or designation of any funds of this County for any purpose until there has been an appropriation for the purpose by the Board of Supervisors. A hearing will be held by the Board of Supervisors on the Budget, for informative purposes, in the Clerk's Office on the 12th day of June, 1970, at 9:00 o'clock A.M., at which time any citizen of this County shall have the right to attend and state his views. The Budget is for informative purposes, and will not be approved, adopted or ratified by the Board of Supervisors.

REVENUE ESTIMATES

Anticipated Surplus	270,000.00
Delinquent taxes and land redemptions	6,500.00
Transfer fees, etc.	250.00
County licenses, etc.	400.00
County Recordation Tax on Deeds	800.00
Commonwealth's Attorney fees	150.00
Sheriff's fees, etc..	650.00
Interest from Banks and advertisement costs, etc.1	15,000.00
State Forester, Sale of timber and wood	7,000.00
County Court Fines	2,000.00
Amount from current levies	545,000.00
State –Share of A.B.C. profits and Wine tax	24,000.00
Motor Vehicle Carrier Tax1	600.00
Public Assistance Grants(State and Federal)	144,304.00
Share of Hospital Expenses	8,000.00
Share of F.I.C.A. Contributions	1,800.00
State's Share of Jail Physician	10.00
Share of Expenses of Treasurer & Comr. of Rev. & Sheriff	1,650.00
Miscellaneous	1,391.00
State's Share of Medical Examiners Fees	100.00
Gasoline Tax Refund	200.00
State's Share of Sheriff's expenses & Jail expenses	4,400.00
Lunacy Commissions	100.00
Sales Tax (Local 1%)	89,000.00
Sale of Property (Material & Supplies, Cars & Buses)	10,000.00
State's Share of Automobiles purchased	1,760.00
Share of Deputy Sheriff's salary–Town of Appomattox	1,700.00
Reimbursement–Operation of Health Department	2,000.00
Rentals	480.00
School Funds:	
State Funds	597,765.00
Federal Funds	32,200.00
Other Local Funds	24,700.00
Sales Tax	147,979.00
TOTAL REVENUE ESTIMATES	1,941,889.00

GENERAL GOVERNMENT

Estimated Expenditure – General Fund

County Administration	3,750.00
Assessment of Taxable Property	16,399.00
Collection and Disbursement of Taxes,etc.	10,866.00
Recording of Documents	3,025.00
Administration of Justice	8,125.00
Crime Prevention and Detection	22,150.00
Fire Prevention and Extinction	4,880.00
Public Welfare	188,276.00
Public Health	8,075.00
Advancement of Agriculture and Home Economics	11,000.00
Elections	2,800.00
Maintenance of Buildings and Grounds	11,650.00
Road Administration	50.00
Miscellaneous Operating Functions	26,260.00
Capital Outlay	-0-
Reserve – For Proposed Capital Outlay	323,674.00
TOTAL-GENERAL FUND	645,990.00
School Funds:	
Administration	27,739.00
Instruction –Regular Day School	853,620.00
Other Instructional costs	81,099.00
Attendance and Health Service	6,922.00
Pupil Transportation Service	96,152.00
School Fund Service	33,200.00
Operation of School Plant	74,332.00
Maintenance of School Plant	28,500.00
Fixed Charges	13,880.00
Other Educational Programs–Instructional	17,500.00
Summer School Program (Local)	2,000.00
Capital Outlay: School Fund	16,100.00
Debt Service	42,854.00
TOTAL –SCHOOL FUND	1,295,899.00
TOTAL PROPOSED EXPENDITURES	1,941,889.00

DOG TAX FUND

To 100% of Dog Licenses	3,500.00

ESTIMATED EXPENDITURES

Compensation of Dog Warden and Assistant	2,500.00
Advertising	25.00
Dog Food	100.00
Record Books and Tags	150.00
Printing, stationery and office supplies	30.00
Bounty Claims	15.00
Fowl Claims	75.00
Livestock Claims	250.00
Unclassified	355.00
	3,500.00

ESTIMATE OF SCHOOL FUNDS

RECEIPTS

School Funds:	
State Funds	597,765.00
Federal Funds	32,200.00
Other Local Funds	24,700.00
Sales Tax	147,979.00
Board of Supervisors	504,745.00
TOTAL	1,307,389.00

DISBURSEMENTS

Administration	27,739.00
Instruction –Regular Day School	853,620.00
Other Instructional costs	81,099.00
Attendance and Health Service	6,922.00
Pupil Transportation Service	109,653.00
School Fund Service	33,200.00
Operation of School Plant	74,322.00
Maintenance of School Plant	28,500.00
Fixed Charges	13,880.00
Other Educational Program–Instructional	17,500.00
Summer School Program (local)	2,000.00
Capital Outlay: School Fund	16,100.00
Debt Service	42,854.00
TOTAL	1,307,389.00

BOARD OF SUPERVISORS OF APPOMATTOX COUNTY, VIRGINIA

By:/s/ Otho W. Martin, Jr.
Chairman

ATTEST:
Aldah B. Gordon, Clerk

BRUNSWICK STEW at SPOUT SPRING SCHOOL

Sponsored by Spout Spring Ruritan Club

May 30, 1970

Starting 3 p.m.

50¢ BOWL INCLUDING DRINK

75¢ QUART TO GO

DRAWING

FOR 7 H. P. 30" COMET RIDING LAWN MOWER

8 P.M.